

Employee of the Quarter

The Employee of the Quarter Program recognizes SouthCoast team members for outstanding accomplishments and/or contributions to SouthCoast Health and its mission statement. Eligible employees must display superior performance, innovative improvements, excel in his/her quality of work, and contribute to SouthCoast's core values. Nominations are submitted by the SouthCoast management team and then reviewed by the Executive Committee. The Executive Committee recognizes three employees from the following categories: clinical, administrative support, and clerical staff. Employee of the Quarter winners are eligible for Employee of the Year.



Karen Crawford - CT/MRI Tech, Imaging, Savannah

Karen is always friendly to her patients and co-workers. She is professional and conscious of her work quality. She is an employee that we can depend on to come into work to ensure that the department is ready for staff and patients and that the imaging equipment is functional. Karen will come in on weekends and after hours whenever needed to accommodate others. She takes pride in her work and makes sure that it is high quality.

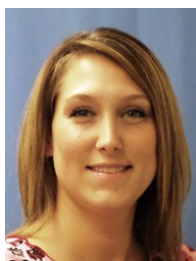

Jennifer Bouck - LPN, Pooler

Jennifer always works diligently to make sure patient's are notified of their results or any other needs are handled in a timely and efficient manner. She is always a step ahead and making sure that all areas of the office is covered, she is always the first to volunteer to assist in any area needed. She is always very kind, compassionate and empathizes with her patients. Physicians and staff often seek out Jennifer's assistance in resolve clinical issues in the office.

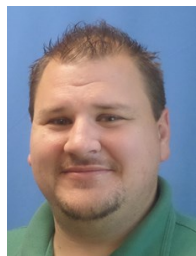

Tracy Bork - Network Admin II

Tracy is a solid team player. He will aid in any matter associated with supporting and serving the SCH community technically. Tracy has made it a point to assist all team members with any work when help is needed, he doesn't wait for them to ask for the help. His demeanor when he is walking all of our locations is always friendly toward staff, patients and other clients. Tracy goes out of his way to make sure that everything has been addressed and the issues have been resolved.

IN THIS ISSUE:

- SCH Welcomes
- Customer Service
- Best Of 2017
- Medical Asst. Recognition
- SCH In The Know
- Dates To Remember
- HR Corner
- Breast Health Awareness
- Anniversaries & Birthdays



**October is
Breast Cancer
Awareness
Month**

SouthCoast Health Welcomes Our September New Hires



Marjorie Crenshaw
Registered Medical Asst.,
PRN Pool



Jennifer Ledford
Licensed Practical Nurse,
Cardiology

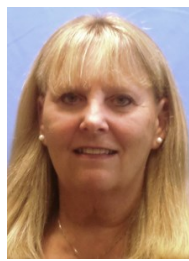

Jill Shrum
Patient Representative,
Hilton Head Imaging



Vanecia Boyd
Registered Medical Asst.,
Eisenhower Dr, Bldg. 1



Madison Fontaine
Patient Representative,
PRN Pool

SouthCoast Health's Eisenhower Drive Campus Welcomes Two New Nurse Practitioners



Isolda Ng, Nurse Practitioner for our Cardiology department was born and raised in Portugal and came to the United States when she was 18 years old to attend nursing school. She graduated in 2009 from the University of South Carolina with her BSN and received her MSN from South University in 2017, where she graduated with high honors and was inducted into Sigma Theta Tau Honor Society of Nursing. She was also named one of the top nurses of Bluffton by the International Nurses Association.

Isolda is married to a wonderful guy and has a gorgeous daughter. She loves the beach, and plays volleyball on a local team. Most importantly, she loves her patients and loves being able to teach them and help them get healthier by controlling their diseases.



Jamie Crawford will be our new Nurse Practitioner at our Eisenhower Campus in building 1. She is originally from Springfield, Ohio but has lived in the Savannah area for over 5 years. She received her undergrad from Wright State University in 2012 and her MSN from the University of Cincinnati in 2016, both in Ohio. Jamie has worked in the medical field for the past nine years.

Jamie has been married for a little over 2 years now. She and her husband have a three month old baby boy; Jamie also has a nine year old step-daughter. Jamie enjoys volleyball and running. They also have 2 German Shepherds named Anja and Sophie, who love to go to the beach.

CUSTOMER SERVICE 101

Tracy Bork did an outstanding job getting internet/EMR up and going in the modular unit in Richmond Hill. He was here early, stayed as long as needed, and was readily available and helpful. The connection speed is actually considerable better here than at our main building (89 Interchange.)

Thumbs up to Tracy for a job well done.

Dr. Doug Perry



When you're talking about the best, you're talking about **SouthCoast Health**

Savannah Magazine and Liberty Life Magazine recently announce their "Best Of" winners for 2017. Many SouthCoast providers were selected by the readers of these publications as the best in their field.

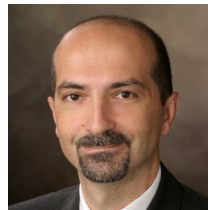

Infectious Disease

Dr. Nenad Avramovski,
winner



Physical Therapist

Lisa Bettio,
winner

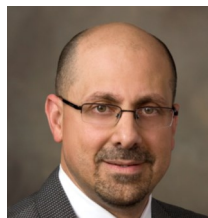

Nephrologist

Dr. Nizar Eskandar,
winner

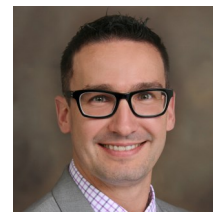

Radiologist

Dr. Nathan Fergus,
winner

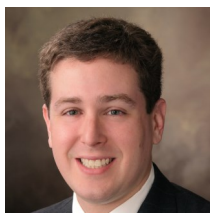

General Surgeon

Dr. Jeffrey Mandel,
winner



Neurologist

Dr. Victor Rosenfeld,
winner

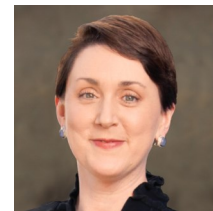

Family Medicine

Dr. Kristen Updegraff,
winner

Runner's Up: *Cardiologist, Dr. Jeff Bolch; Internal Medicine, Dr. Robert Grant; ; Foot Specialist, Dr. Craig Skalla, Nephrologist, Dr. Garrett White*

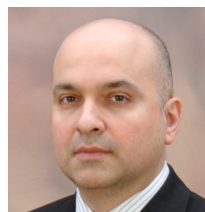

Family Physician

Dr. Firas Bannout,
winner

Congratulations to All!

SCH Employee Spotlight...



Whether they are performing front or back office duties, medical assistants help administrative and clinical procedures run smoothly. The service they provide are too numerous to list. They make life easier not only for providers, but also for patients. In celebration of Medical Assistants Recognition Week, we express our gratitude for a job well-done!

Medical Assistants Recognition Week: October 16-20, 2017

Medical Assistants Recognition Day: October 18, 2017

| | | | | | | | |
|------------|-------------|---------------------|-----|------------|------------|---------------------|----|
| Shatobia | Bisard | Cardio | CMA | Andrea | Cardinal | Bldg. 1 | MA |
| Luciana | Brinson | RH Peds | CMA | Whitney | Croft | RH Peds | MA |
| Monica | Brown | OB/GYN | CMA | Olympia | Davis | OB/GYN | MA |
| Kendra | Cain | Chatham Ctr. | CMA | Tori | Dickerson | Allergy | MA |
| Latangi | Craddock | RH Peds | CMA | Khadijah | Dunham | Bldg. 1 | MA |
| Allison | Durden | RH 89 | CMA | Angel | Evans | Bldg. 2 | MA |
| Tyrena | Gleaton | PCC | CMA | Raquel | Evans | Patient Care Coord. | MA |
| Sierra | Graveley | RH Peds | CMA | Yadira | Figuroa | Rincon | MA |
| Dwanda | Harris | RH Peds | CMA | Melissa | Givens | Bldg. 2 | MA |
| Bonnie | Johnson | Bldg. 1 | CMA | Elizabeth | Gonzalez | RH Peds | MA |
| Paula | Larry | Rincon | CMA | Tara | Green | RH 5A | MA |
| Lynn | Leibfried | RH 5A | CMA | Tracy | Griffin | RH Peds | MA |
| Asia | Letman | RH 89 | CMA | Carin | Hazeley | RH Peds | MA |
| Jessica | Miles | RH 89 | CMA | Katierine | Height | Pooler | MA |
| Rashonda | Milton | Bldg. 1 | CMA | Janna | Howard | Cardio | MA |
| Lakesha | Page | PRN Pool | CMA | Cheryl | Jackson | Hinesville/Tomus | MA |
| Shanira | Robinson | Bldg. 1 | CMA | Darlene | Jasper | 310 Peds | MA |
| Kyra | Rollyson | Neph | CMA | Latarsha | Jefferson | Pooler | MA |
| Kenya | Scott | Bldg. 1 | CMA | Valencia | Jenkins | OB/GYN | MA |
| Gabrielle | Steward | RH Peds | CMA | Porshea | Johnson | RH 89 | MA |
| Shamika | Tolbert | Bldg. 1 | CMA | Kimberly | King | OB/GYN | MA |
| Jacqueline | Tootle | Bldg. 1 | CMA | Audrey | Marshall | 310 Peds | MA |
| Minh-Hieu | Tran | Bldg. 1 | CMA | Keishawna | Mikell | PRN Pool | MA |
| Davida | Williams | PRN Pool | CMA | Selena | Moore | RH 89 | MA |
| Sandrine | Whitlock | Chronic Care Coord. | CMA | Tanya | Mullings | RH Peds | MA |
| Shonique | Wright | Chatham Ctr. | CMA | Kinjal | Patel | RH Peds | MA |
| Vanecia | Boyd | Bldg. 1 | RMA | Patty | Patrick | Surgery | MA |
| Marjorie | Crenshaw | PRN Pool | RMA | Tonjia | Patterson | Bldg. 1 | MA |
| Karen | Dewberry | RH 89 | RMA | Karen | Payton | Cardio | MA |
| Jessica | Forkey | Hinesville/Bannout | RMA | Tanasha | Quarterman | RH Peds | MA |
| Saprina | Givhan | OB/GYN | RMA | ShaQuail | Ripley | Hinesville/Bannout | MA |
| Frances | Heffinger | RH 89 | RMA | Chanel | Roberson | Bldg. 2 | MA |
| Angie | Jones | OB/GYN | RMA | Michael | Russells | Bldg. 1 | MA |
| Paige | King Wright | Pooler | RMA | Reaquila | Scriven | Bldg. 1 | MA |
| Shana | Macon | Bldg. 2 | RMA | Patricia | Shareef | Bldg. 1 | MA |
| Sannette | Pusha | Cardio | RMA | Bernadette | Smith | Bldg. 1 | MA |
| Catherine | Whiddon | Allergy | RMA | Tonya | Spikes | Chatham Ctr. | MA |
| Dena | Ayala | OB/GYN | MA | Leah | Stanley | PRN Pool | MA |
| Kimberly | Baker | 310 Peds | MA | Elizabeth | Street | Chatham Ctr. | MA |
| Chanavian | Baugh | Cardio | MA | Angela | Tillman | Hinesville/Bannout | MA |
| Nitha | Bendele | Hinesville/Bannout | MA | Sandra | Vranich | Bldg. 2 | MA |
| Heather | Boulineau | Pooler | MA | Sherrina | White | Neph | MA |
| Cherie | Bowers | 310 Peds | MA | Geanita | Williams | Chronic Care Coord | MA |
| Angela | Bradley | Hinesville/Tomus | MA | Michelle | Williams | Neph/SC | MA |
| Niesha | Burns | Pooler | MA | | | | |

Medical Assistants are at the Heart of Health Care

SCH In The Know...

SouthCoast Health wants to enhance our employees ability to save for retirement. As a result, SouthCoast will auto enroll all eligible employees into the 401K retirement plan on 1/1/2018. Eligible employee definition: 21 years of age, employed for 12 months and worked a minimum of 1,000 hours in the past year. We will defer 3% of your salary on a pre-tax basis into an account for you at Voya. The default mutual fund we use is the T Rowe Target Date fund that is based upon your approximate retirement year at the age of 65. If you are not currently in the plan or have stopped contributions, Voya will mail you documents regarding the auto enrollment in late November. At this point, you may opt to stay at the 3%, increase or lower the deferral amount or opt out completely. In January 2015 we started auto enrollment for all newly eligible employees and have found it to be a great success.

In order to continue to help our employees to save for retirement, SouthCoast will use the auto-escalation feature of the plan and increase deferrals each July 1st starting in 2018 by 1% up to a maximum of 7%. Again, you will have the option to keep at your current deferment, lower it or increase it. Human Resources can provide you with paperwork to make the change. Any one currently contributing below 7% to their retirement plan, will automatically be auto escalated in increments of 1%. Anyone contributing above 7% will not be affected.

Please remember, you may always change your deferral amount to increase it, lower it or cease contributing to the plan.

SCH... DATES TO REMEMBER & UPCOMING EVENTS!

For the month of October, staff will be allowed to dress down each Friday (6th, 13th, 20th and 27th), by donating \$3.00 cash for United Way.

Please keep in mind that tops and jeans should be acceptable attire for the work place.

November will be dress down Friday's to support Second Harvest-\$3 per Friday

December we will split the money between Toys for Tots and Mysterious Santa-\$3 per Friday



United Way
of the Coastal Empire

**Friday, October 20th is
Wear It **PINK** Day!**

SCH 2017 Annual Holiday Party will be held at the Savannah Trade & Convention Center this year, December 9th at 7:00 pm!

New DJ...New Fun!!!

The Westin will have rooms available for a discounted rate of \$159, plus sales tax & resort charges until Nov 9th.

Please call 800-228-3000! Use code: SouthCoast Health Holiday Block

HR CORNER

Looking to move up without moving out???

... check out some of the job openings available right here at SCH!

- Sr. Manager of Health Information
- Office Manager
- Network Support Specialist I
- PRN Patient Representative
- PRN MA/LPN-All Locations
- Administrative Asst./Admin
- Clinical Coordinator/Main Campus
- Medical Office Asst.(Must be MA)
- LPN-Main Campus
- Chronic Care Coordinator, Supervisor
- PTE Radiology Tech

***Internal candidates, please be aware that you must inform your current supervisor if you are interested in another position and would like to apply for it.

SouthCoast Health staff and their friends and families are cordially invited to attend this year's Breast Health Seminar on Tuesday, October 24 at the Richmond Hill Campus. There will be **SPECIAL DOOR PRIZES** set aside just for the SCH staff!

BREAST HEALTH AWARENESS SEMINAR

At SouthCoast Health, we set the standard in **Advanced Breast Care**, then built our reputation on it. Join us as we celebrate **Breast Cancer Awareness Month** and learn from a panel of SouthCoast Health physicians how we put Total Wellness first and foremost in a **FREE seminar on breast health**.

Topics include:

- 3D Mammography
- 3D-Guided Stereotactic Biopsy
- Our dedicated High-Risk Breast Cancer Clinic
- Hidden Scar Breast Cancer Surgery
- Innovative Clinical Initiatives



From our advanced technology to our long-standing reputation for excellent patient care, we have a passion to provide **earlier detection methods**, and more **innovative treatments** to the Coastal Empire and Lowcountry.



Dr. Regina B. Dandy
Family Medicine



Dr. Sarah C. Jarrell
OBGYN



Dr. Christa L. Jillard
Surgery



Dr. Patricia P. Shapiro
Radiology

DATE: Tuesday, October 24 TIME: 6pm

LOCATION: SouthCoast Health, 89 Interchange Drive, Richmond Hill

FREE SEMINAR

LIGHT REFRESHMENTS

DOOR PRIZES



Pictured SCH Mammo Team: Ebony Rivers, Rocky Semkens, Holly Ellington, Brittany Horton, Amy Karlewicz, Jeanie Baynard, and Patricia Herrin

October 2017

ANNIVERSARIES

1 Year

Chanel Roberson
Francina Lynch
Ashley Braxton
Glenda Grayes
Colleen Brown
Lanecia Givens
Rose Rivera
Latisha Hurd

2 Year

Courtney Morton
ShaQuail Ripley
Megan Kesner
Krystle Diaz
Hollie Ellington

3 Year

Ebony Rivers
Shaquanda Sims
Heather Boulineau

4 Years

Rachael De Ring
Kristen Chmela
Tracy Bork
Carin Hazeley

5 Years

Airiell Rhodes
Jada Ramsey
Tikisha Robinson
Courtney Pierre
Kay West

6 Years

Dr. Michelle Wilson
Melanie Gunter
Amy Mascunana
Katherine Height

7 Years

Dr. Helen McIntosh
Dr. Melanie Helmken
Dr. Glen Scarbrough
Billie Tillman-Wood
Denise Carlier
Heather Ellis
Kimberly King
Lesia Trice
Dena Ayala
Darlene Yarbrough
Cynthia Sanks
Angela Wright
Judy Ochsner
Rachel Toraya
Patricia Woods
Diane Davis
Regina Smith

9 Years

Amanda Stafford

10 Years

Janna Howard
Kelly Brickey
Donna Kirksey
Allison Zipperer

11 Years

Dr. Thomas Moriarity
Dr. Russell Sliker

12 Years

Dr. Edward Hoffman
Brooke Stubbs

14 Years

Carol Davis

16 Years

Priscilla Parker

17 Years

Audrey Marshall

18 Years

Lashell West-Dixon
Kelly Dantis

20 Years

Dr. Stephen Hendrix
Dr. Douglas Hanzel
Dr. Patricia Shapiro
Liz Boston
Kay Hudson
Kimberly Zorbo

21 Years

Sallie Cunningham



BIRTHDAYS

| | | | | | |
|----|--------------------------|----|--------------------|----|--------------------|
| 2 | Dr. Robert Weeks | 11 | Luciana Brinson | 22 | Nikki Grant |
| 2 | Dr. Michelle Wilson | 12 | Tiffany Thomas | 23 | Jean Spell |
| 2 | Robert Hill | 12 | Darlene Jasper | 23 | Denise Carlier |
| 3 | Christy Martin | 12 | Caitlyn Porter | 24 | Richard Noble, II |
| 3 | Charles Singleton | 13 | Latosha Lee | 24 | Angela Bradley |
| 4 | Dr. Bhavesh Patel | 14 | Megan Balcom | 24 | Jennifer Shore |
| 4 | Christina DeLoach | 14 | Megan Balcom | 24 | Tanasha Quarterman |
| 5 | Sarah Rowe | 15 | Tina Smith | 24 | Tonya Dubose |
| 5 | Dr. Hy Sussman | 15 | Kristin Keel | 25 | Angela Young |
| 6 | Dr. Wallace Holland, Jr. | 15 | Christina Marsh | 25 | Linda Hine |
| 6 | Jowona Smith | 16 | Chiquita Kelley | 25 | Kelly Stahl |
| 6 | Judy Irvin | 16 | Dr. Ana Concepcion | 25 | Michael Moore |
| 6 | Lillie Simmons | 16 | Marla Miller | 27 | Priscilla Parker |
| 6 | Glenda Murrell Grayes | 16 | Melissa Williams | 27 | Dwanda Harris |
| 7 | Sallie Cunningham | 18 | Dr. William Webb | 27 | Ebony Williams |
| 7 | Valerie Davis | 18 | Joy Hawkins | 28 | Lisa Bettio |
| 8 | Yevette Chaplin-Riley | 20 | Alena Horton | 28 | Cynthia Driggers |
| 9 | Melody Roberson | 20 | Rachel Schwartz | 28 | Ebony Rivers |
| 10 | Sonya Kersey | 20 | Lanecia Givens | 29 | Melinda Williams |
| 10 | Dr. Patricia Shapiro | 21 | Yadira Figueroa | 29 | Leroy Reid III |
| 10 | Annie White | 21 | Beverly Flanagan | 30 | Minh-Hieu Tran |
| 11 | Dr. Nathan Fergus | 21 | Susie Brown | 30 | Carolyn Blanton |
| | | 22 | Amy Karlewicz | 31 | Christine Johnson |